



# BERJAYA TIMES SQUARE HOTEL

Valid from 02 Jan - 31 Mar 2020



Superior Room	Adult			Child		Extension Per Room Per Night		
	Single	Twin	3rd Adult	With Bed	No Bed	Sgl/Twn	Extra Bed	CNB
Sun - Thur	200	140	154	150	90	135	84	17
Fri - Sat / School Holidays	210	144	160	154	94	145		
Peak	220	150	164	160	100	159		

### Room upgrade to Premier@Top-up S\$35 per room per night

2-Bedrooms Deluxe	Adult			Child		Extension Per Room Per Night		
	Triple	Quad	5th Adult	With Bed	No Bed	Trp/Quad	Extra Bed	CNB
Sun - Thur	160	140	154	150	90	259	84	17
Fri - Sat / School Holidays	164	144	160	154	94	269		
Peak	174	154	164	160	100	285		

**School Holidays: 14 - 22 Mar | Peak: 24 - 27 Jan**

#### Package Include:

- ~ Two way transfer Singapore - Kuala Lumpur - Singapore by SVIP 28 - 40 Seaters Coach
- ~ One night accommodation at Berjaya Times Square Hotel with breakfast

Tour Code: KULFE

#### Package Exclude:

- ~ Tourism Tax: MYR10 per room per night(Pay upon check-in)

Update by JT, 22 Nov

### Optional Coach Insurance @ S\$3.50 Per Person

Coach Schedule	Please check in 15 Minutes Before Departure	
Singapore - Kuala Lumpur	0700	Our Tampines Hub Coach Bay
	0730	Singapore Flyer WTS Counter # 01-06D
Kuala Lumpur - Singapore	1415	Berjaya Times Square West Wing Hotel Lobby

#### Remark:

- ~ Seats and Accommodation is subjected to availability
- ~ PZ Transfer to 2nd Link as and when necessary

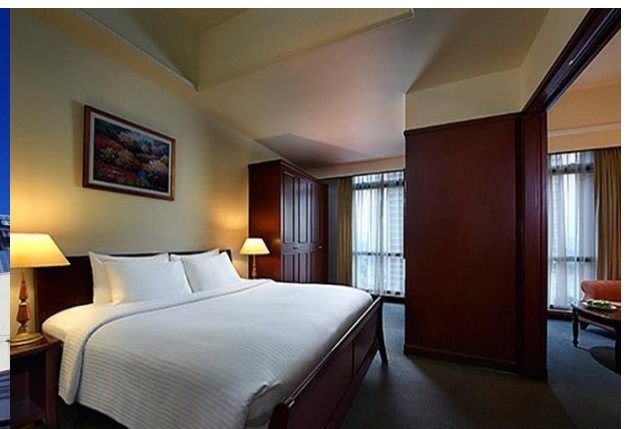

[Click here to Submit Enquiry](#)

(WTS - Jan - Mar 2020)